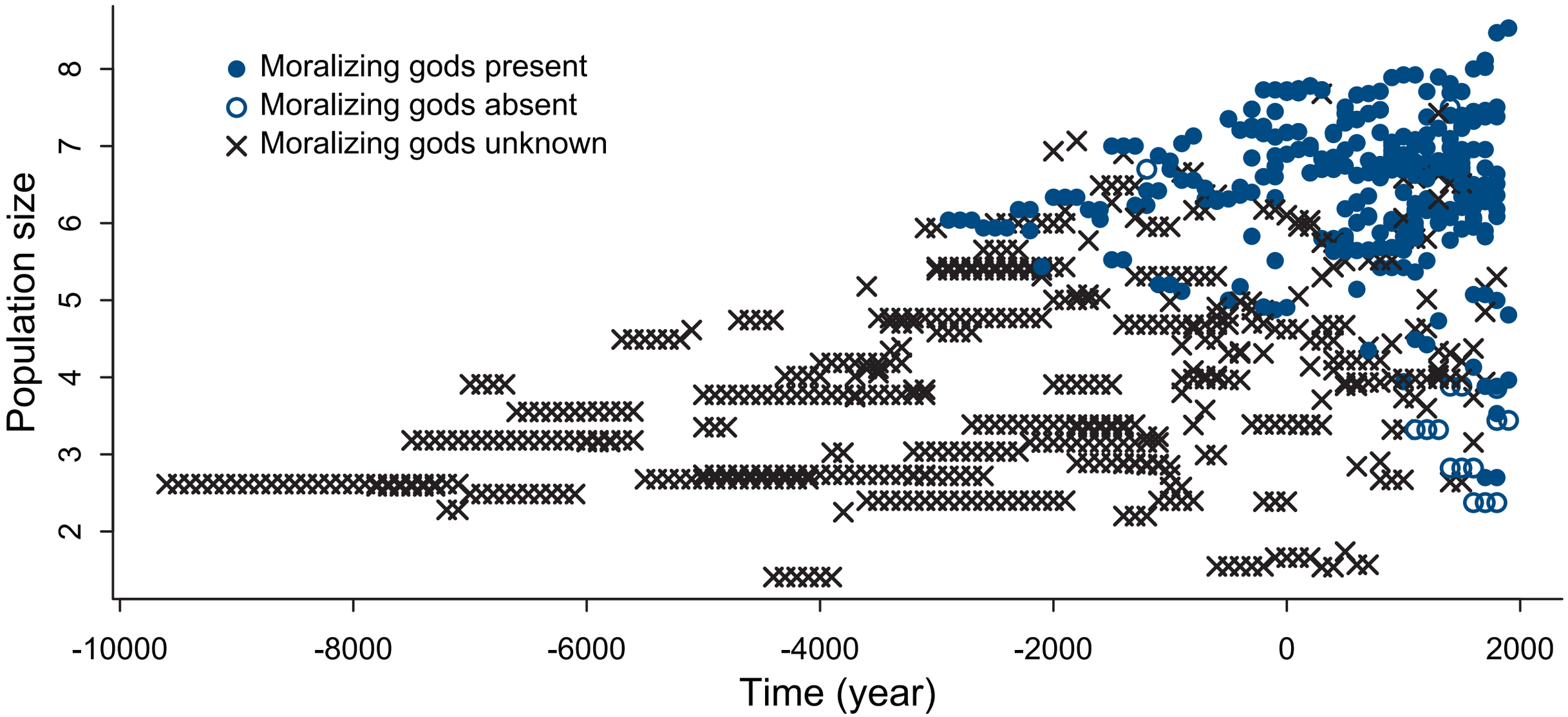


FIGURE 15.7. Missing values in the `Moralizing_gods` data. The blue points, both open and filled, are observed values for the presence of beliefs about moralizing gods. The x symbols are unknowns, the missing values.

McElreath 2020 *Statistical Rethinking*, page 514